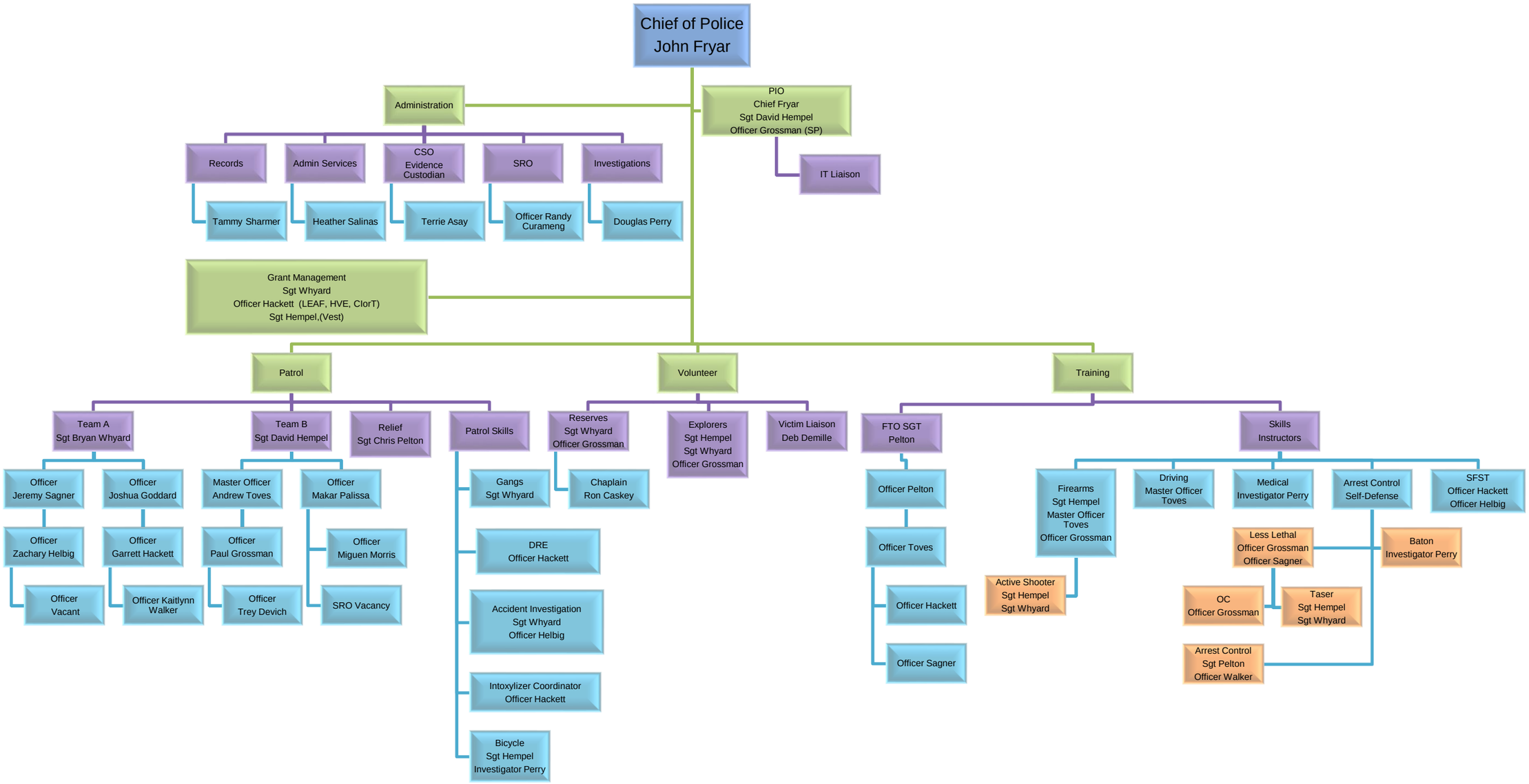Fort Lupton Police Department Function Chart